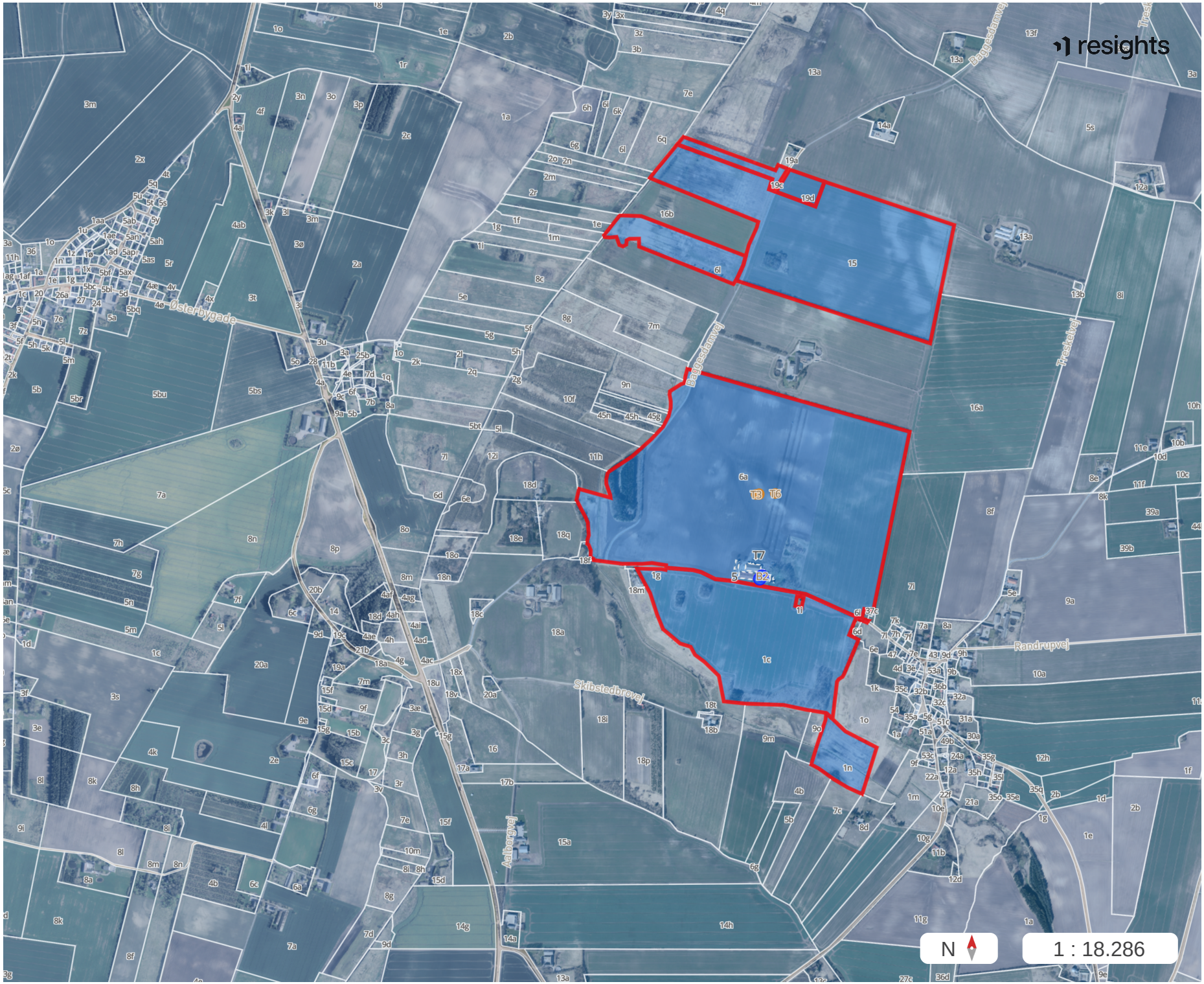

Skibstedbrovej 24

24. apr. 2026

NOTE:

Kontaktperson

Birgitte Rolsted

birgitte@evaldborup.dk